

COMMUNITY DIRECTOR UPDATE

JUNE 1, 2026



COMMUNITY NEWS

Free PCS Pantry Restock Boxes for New Arrivals

Has your military family just arrived at Camp Lejeune or New River? HMC and the Military Family Advisory Network (MFAN) want to help you settle into your new home. Through the PCS Pantry Restock Box program, MFAN and its partners are providing full-sized household staples and everyday essentials for every member of the family, designed to ease your transition and help you feel at home in your new community. If you have moved to Camp Lejeune or New River within the past 90 days, visit Tinyurl.com/PCS-Pantry to register for your complimentary PCS Pantry Restock Box today.

MAINTENANCE TIPS

HURRICANE SEASON – June 1st to November 20th

Prepare an emergency supply kit including:

- Copies of prescription medications and medical supplies.
- Bedding and comfortable clothing, including sleeping bags and pillows.
- Bottled water, a battery-operated radio, extra batteries, a first aid kit, and a flashlight.
- Copies of important documents, including driver's license, Social Security card, proof of residence, insurance policies, wills, deeds, birth and marriage certificates, tax records, family photos, etc.

Make sure you have a "to-go bag" ready in case you need to evacuate. Include all of the items above, plus:

- Water and non-perishable food.
- Local and state maps.
- Important documents include proof of residence, photos of your family and pets, insurance policies, and tax records.
- Comfortable clothing and blankets.
- Unique family needs such as pet supplies, infant supplies, or any other unique need your family may have.

Visit the National Hurricane Center for more information at NHC.noaa.gov.

Safety Reminder – WADING POOLS/ SPLASH PADS/SWIMMING POOLS/HOT TUBS

Use of small wading pools, not exceeding 12 inches in height, is authorized only under the following conditions:

- The water must not exceed 12 inches in depth and shall be emptied after use.
- Wading pools are to be constantly monitored by an adult during use and must not be left unattended while holding water.
- Pools are to be emptied, turned over, and properly stored when not in use.
- Grounds damaged by the pools must be restored by the resident.
- Hot tubs, swimming pools, fountains, ponds, or anything that holds water more than 12 inches are prohibited.

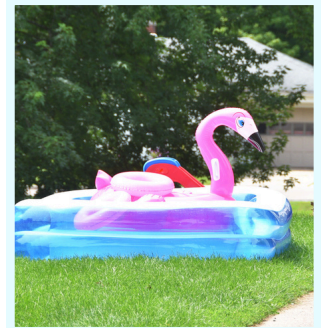

Leasing Office Contact Information

 (910) 756-3511

 CampLejeune@HuntCompanies.com

 www.CampLejeuneFamilyHousing.com

Refer to the trash schedule on page 4.

RESIDENT REVIEWS

- ★ "Dee is always polite, courteous, and professional. Dee did a great job putting the safety bar in my bathtub area. He cleaned up after himself so well that we couldn't even tell that he was even there. I feel much safer when getting in and out of my bath. Thank you so much for putting this in for me."
- ★ "The maintenance man did a beautiful job and made sure we were taken care of in a timely manner."
- ★ "Bill was very efficient and professional when doing our maintenance service. I appreciate him taking the time to come out and help. He did an excellent job."

TEAM UPDATES

Welcome Georgia Lambert, Tarawa Terrace II's New Community Supervisor! Georgia is originally from Charlotte, NC. She has lived in 10 different states. She has Irish triplets. Georgia likes horseback riding and loves to read.

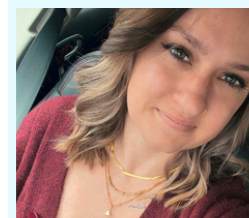

UPCOMING COMMUNITY EVENTS

FLAG DAY PATRIOTIC CRAFT!

Date: Friday, June 5th

Time: 3:00 PM - 4:30 PM

Location: Midway Park Community Center

Celebrate Flag Day and 4th of July with our patriotic crafts.

*Midway Park residents only.



SPLASH INTO SUMMER!

Date: Friday, June 12th

Time: 1:00 PM - 3:00 PM

Location: Bicentennial and Knox Community Centers

Splash into summer! Come cool off in our pools, enjoy cool snacks, and win prizes with our games! All HMC Camp Lejeune Family Housing residents are welcome!

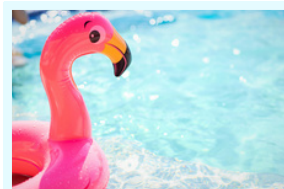

DONUTS WITH DAD

Date: Wednesday, June 17th

Time: 2:30 PM - 4:30 PM

Location: New River Community Center- For all New River and Peterfield Residents

Celebrate Dad with some donuts and make a fun keepsake craft while together. While supplies last.



DONUTS WITH DAD

Date: Wednesday, June 17th

Time: 2:30 PM - 4:30 PM

Location: Knox Community Center - For all Knox Landing and Knox Cove Residents

Celebrate Dad with some donuts and make a fun keepsake craft while together. While supplies last.



UPCOMING COMMUNITY EVENTS (CONTINUED)

SUPER DAD! CRAFT EVENT

Date: Tuesday, June 16th

Time: 1:00 PM – 3:00 PM

Location: Bicentennial Community Center

Come create a "Super Dad" candy craft with a special note for your Dad!

*While supplies last. All Paradise Point, Courthouse Bay, Hospital Point, Berkeley Manor, Watkins Grove and Watkins Village residents welcome!



FATHER'S DAY CRAFT AND SNACK

Date: Friday, June 19th

Time: 3:00 PM – 4:30 PM

Location: Tarawa Terrace Community Center – For all Tarawa Terrace Residents.

Join us in putting together a multi-tool keychain for your dad. While supplies last.



UPCOMING LOCAL EVENTS

MCCS TWILIGHT TURTLE 5K

Date: Sunday, June 21st

Time: 7:00 PM – 8:30 PM

Location: Onslow Beach, Turtle Trail Pavilion

Come to Onslow Beach for a nighttime run!



SUMMER CONCERT SERIES

Date: Sunday, June 21st

Time: 3:00 PM

Location: Onslow Pines Park

Enjoy warm evenings, live music, and a lively community vibe at the Summer Concert Series! Join us at Onslow Pines Park for a lineup of talented performers spanning rock, soul, and more. Bring your lawn chairs, gather your friends and family, and dance the night away under the summer sky.



If you have already contacted our local Management and Housing office team and are not satisfied with the outcome, or if you have words of praise to share, we encourage you to reach out to our senior management.

Community Directors

Laura White ✉️ Laura.White@HuntCompanies.com

Donna Bourquin ✉️ Donna.Bourquin@HuntCompanies.com

Director of Operations

Nancy Goodman

✉️ Nancy.Goodman@HuntCompanies.com

TRASH, RECYCLE, AND BULK SCHEDULE

Trash is collected on a weekly basis at each community under the following schedule. Refuse bins must be at the curb before 7:00 AM on the scheduled pick-up days, unless otherwise instructed by the Community Management Office. If desired, tenant may place the refuse bins at curbside after 6:00 PM the day before collection day. The bins must be returned to proper storage by 8:00 PM on the day of collection. Proper storage is considered along the side of the house, in the garage, in a designated storage area, or as otherwise instructed by the Community Management Office. During weeks with holiday closures, trash is collected per the **Holiday Trash Collection Schedule** provided below.

Trash Collection

Camp Lejeune	M	T	W	TH	F
Berkley Manor	○	○	○	●	○
Courthouse Bay	○	○	○	○	●
Hospital Point	○	●	○	○	○
Knox Cove	●	○	○	○	○
Knox Landing	●	○	○	○	○
Midway Park	○	○	○	○	●
Paradise Point	○	○	○	●	○
Tarawa Terrace I	●	○	○	○	○
Tarawa Terrace II	○	●	○	○	○
Watkins Grove	○	●	○	○	○
Watkins Village	○	●	○	○	○

New River	M	T	W	TH	F
McCutcheon Manor	○	○	○	○	●
Peterfield Landing	○	○	○	○	●

Recycling Collection

Weeks of Recycling

JAN 5 - JAN 9	JUL 6 - JUL 10
JAN 19 - JAN 23	JUL 20 - JUL 24
FEB 2 - FEB 6	AUG 3 - AUG 7
FEB 16 - FEB 20	AUG 17 - AUG 21
MAR 2 - MAR 6	AUG 31 - SEP 4
MAR 16 - MAR 20	SEP 14 - SEP 18
MAR 30 - APR 3	SEP 28 - OCT 2
APR 13 - APR 17	OCT 12 - OCT 16
APR 27 - MAY 1	OCT 26 - OCT 30
MAY 11 - MAY 15	NOV 9 - NOV 13
MAY 25 - MAY 29	NOV 23 - NOV 27
JUN 8 - JUN 12	DEC 7 - DEC 11
JUN 22 - JUN 26	DEC 21 - DEC 25

Recycling is the same day as each neighborhood's trash pickup, but only every other week. For weeks that observe a holiday, recycling will be collected on the date listed on the Holiday Collection Schedule instead.

Holiday Trash Collection

	Berkley Manor	Courthouse Bay	Hospital Point	Knox Cove	Knox Landing	McCutcheon Manor	Midway Park	Paradise Point	Peterfield Landing	TT1	TT2	Watkins Grove	Watkins Village
MLK Jr. Day	**	**	1/21	1/20	1/20	**	**	**	**	1/20	1/21	1/21	1/21
President's Day	**	**	2/18	2/17	2/17	**	**	**	**	2/17	2/18	2/18	2/18
Memorial Day	**	**	5/27	5/26	5/26	**	**	**	**	5/26	5/27	5/27	5/27
Juneteenth	**	**	**	**	**	**	**	**	**	**	**	**	**
Independence Day	**	**	9/9	9/8	9/8	**	**	**	**	9/8	9/9	9/9	9/9
Labor Day	**	**	**	**	**	**	**	**	**	**	**	**	**
Columbus Day	**	**	**	**	**	**	**	**	**	**	**	**	**
Veterans Day	**	**	**	**	**	**	**	**	**	**	**	**	**
Thanksgiving	11/25	**	**	**	**	**	**	11/25	**	**	**	**	**
Christmas Day	12/23	12/24	**	**	**	12/24	12/24	12/23	12/24	**	**	**	**
New Year's Day	12/30	12/31	**	**	**	12/31	12/31	12/30	12/31	**	**	**	**

** = Trash will be collected on your normal collection day.

JUNE

SUN	MON	TUE	WED	THU	FRI	SAT
	01	02	03	04	05 Flag Day Patriotic Craft!	06 D-Day
07	08	09	10	11	12 Splash Into Summer!	13
14 National Flag Week U.S. Flag Day Army Birthday	15	16 Super Dad! Craft Event	17 Donuts with Dad	18	19 Father's Day Craft & Snack	20
21 Father's Day First Day Of Summer MCCS Twilight 5k Summer Concert Series	22	23	24	25	26	27 PTSD Awareness Day
28	29	30				